



PROJECT NAME

Head Artistry Salon

PROJECT CATEGORY

YEAR

2012

PHASES

NA

DURATION

4 weeks

- Commercial
- Cultural
- Educational
- Specialised Installations
- Refurbishment
- New Building

Project Value: **R 352 737,46**

CLIENT

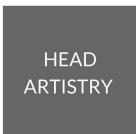

HEAD ARTISTRY SALON

College Crossing Nelson Mandela Avenue, Bloemfontein, 9330
Laudette Ramos
laudette.ramos@gmail.com

SCOPE OF WORK

To supply all labour, materials, supervision and equipment for the removal of the existing services and cleaning up debris. Remedials, exterior and interior cosmetic clean up, and installation of all new services including playground installations.

CONSULTANTS



ARCHITECT | NICHE STUDIO

Willemien Kruger | 082 306 2365
willemien@nichedesignstudio.co.za

TECHNICAL DATA

KEY PROJECT OUTCOMES

Reconstructing current premises into a practical and secure space for this primary school with 6 well equipped classrooms, bathrooms and large play area including all services needed.



QUANTITY SURVEYOR | LIMCO

Elré van der Waldd | 0514362124
hers@limcoqsza.co.za

KEY PERFORMANCE AREAS

- High end finishes.
- Specialized installations including architectural preferences.
- All waterworks & plumbing.



ELECTRICAL ENGINEER

N/A

PROJECT CHALLENGES

- Supplying salon with quality installations within limited budget.
- Live building with time limit.
- Detailed health and safety procedures.



MECHANICAL ENGINEER

N/A

