

The background of the entire page is a photograph of a school building, showing a series of parallel, slanted architectural elements that create a sense of depth and perspective. Overlaid on this image is a large, semi-transparent circular graphic that frames the central text.

REFURBISHINGS & NEW BUILDS

SCHOOLS

PLEASE REFER TO OUR WEBSITE www.acornbfm.co.za

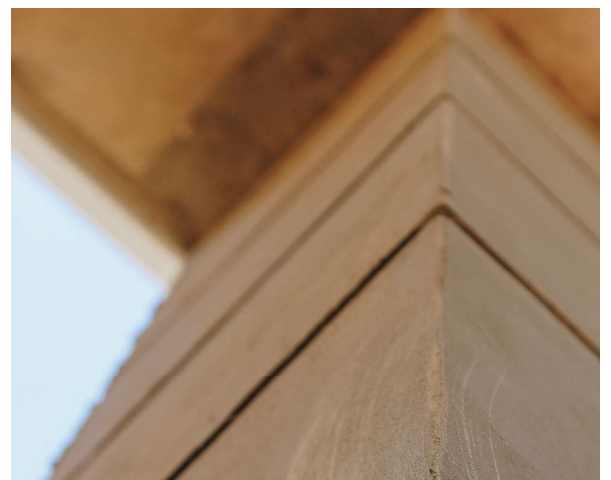

GREY COLLEGE GATES

PROJECT VALUE | R3.3 MIL
YEAR | 2018
CATEGORY | NEW BUILDING
ARCHITECT | HANS HAASBROEK
QS | FKVZ

SCOPE OF WORK

This prestigious school strive to set the tone and inspiring excellence through this new entrance gate at Grey College.

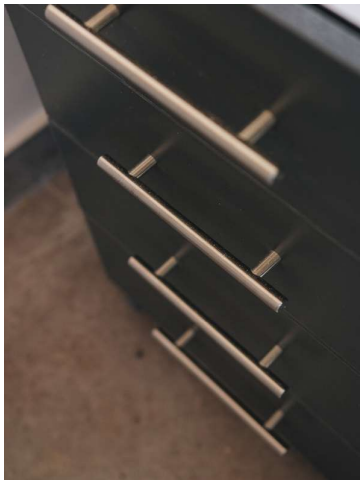
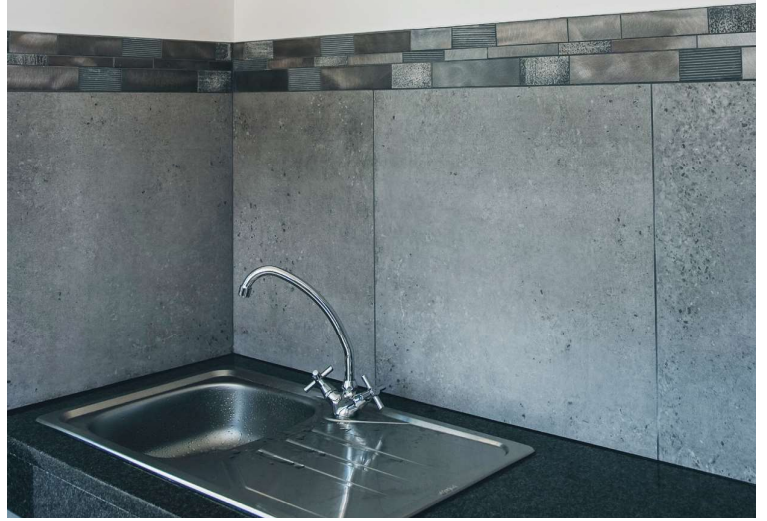



PRE-PRIMARY SCHOOL GREY COLLEGE BLOEMFONTEIN

CATEGORY | NEW BUILDING

PROJECT VALUE | R3.1 MIL

SCOPE OF WORK

Premises repurposed for the brand new development for the pre-primary school Grey College Bloemfontein. Acorn to supply all labour, materials, supervision and equipment for constructing a new concept, including finishes such as tiling and painting, and installation of all new services.







WINDMILL PARK

PROJECT VALUE | R2.3 MIL

SCOPE OF WORK

Renovations and additions to existing club house and a new ablution and change room facilities.

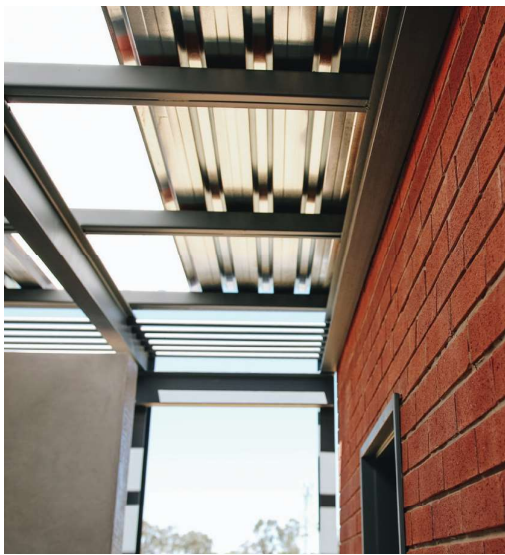



NEW CLASSROOMS GREY COLLEGE

CATEGORY | NEW BUILDING

PROJECT VALUE | R1 300 000,00

SCOPE OF WORK

Constructing new classroom space for Grey College Bloemfontein High School. Acorn to supply all labour, materials, supervision and equipment for constructing this new space, including finishes such as tiling and painting, and installation of all new services.

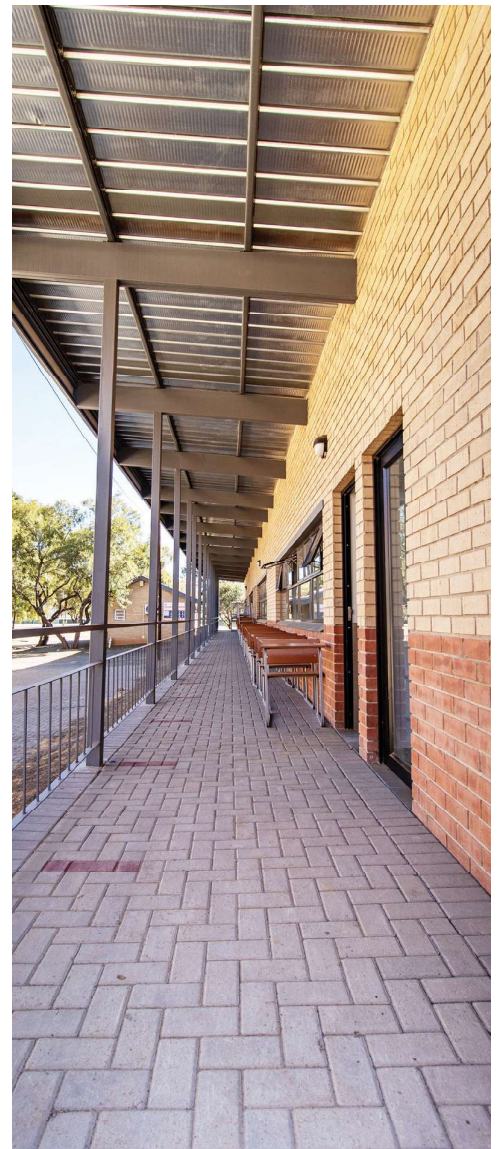

PRIMARY SCHOOL BATHROOMS GREY COLLEGE

CATEGORY | NEW BUILDING
DATE OF PROJECT | JANUARY 2018
DURATION | 4 WEEKS
PROJECT VALUE | R2 285 516

Together with Nugen (Pty) Ltd, the introduced team proudly completed two projects during the holidays of 2017 and 2018 for Grey College in Bloemfontein.





GREY COLLEGE MAIN SPORT FIELD ABLUTION FACILITIES

2019 | NEW BUILD

PROJECT VALUE – R2.6

CLIENT | GREY CONSULTANTS

ARCHITECTS | YOLANDIE VAN

HEERDEN

QS | FRIK JANCOWITZ VAN ZYL

& PARTNERS

STRUCTURAL ENGINEER |

EDDIE AARTER

SCOPE OF WORK

Construction of new ablution and
ticket facilities.

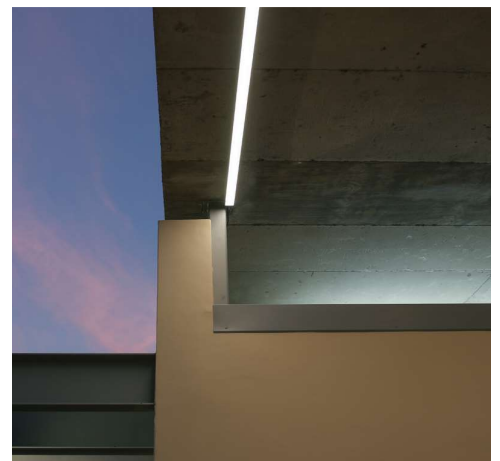
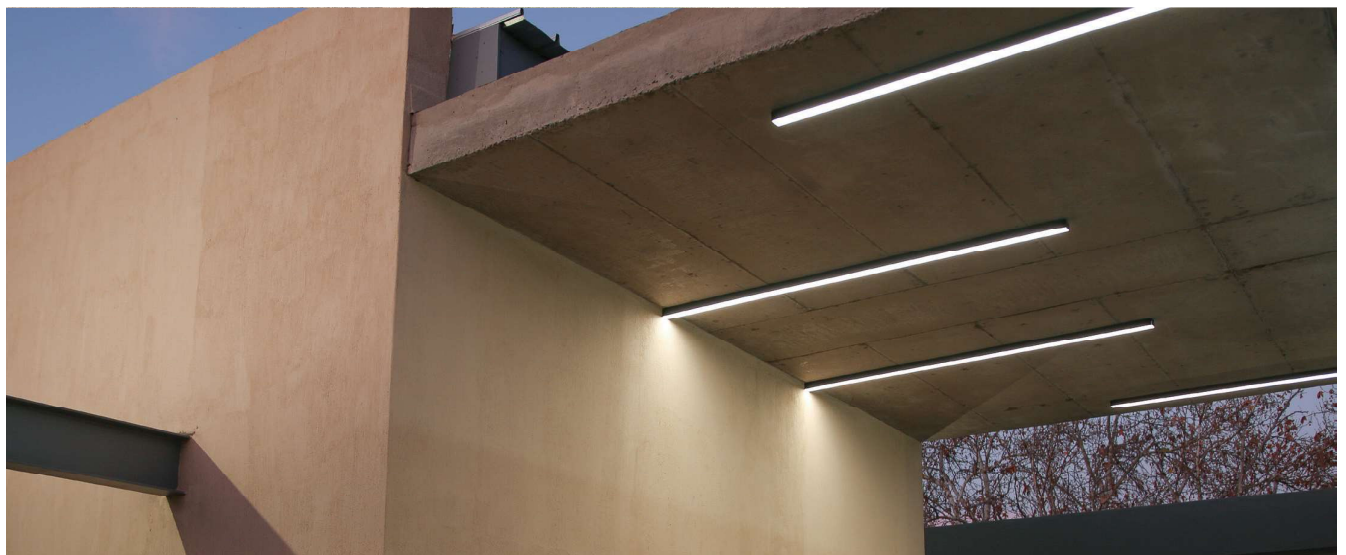



NEW MAIN PAVILION ABLUTION GREY

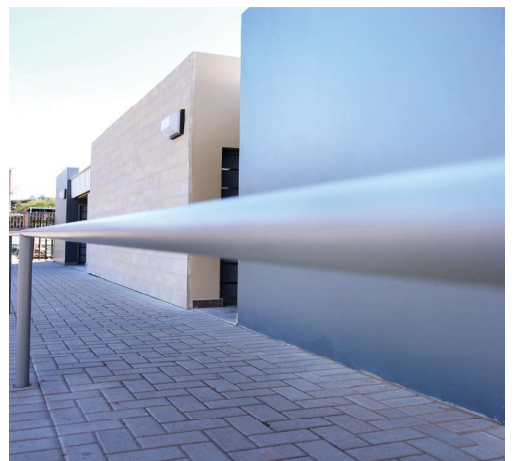
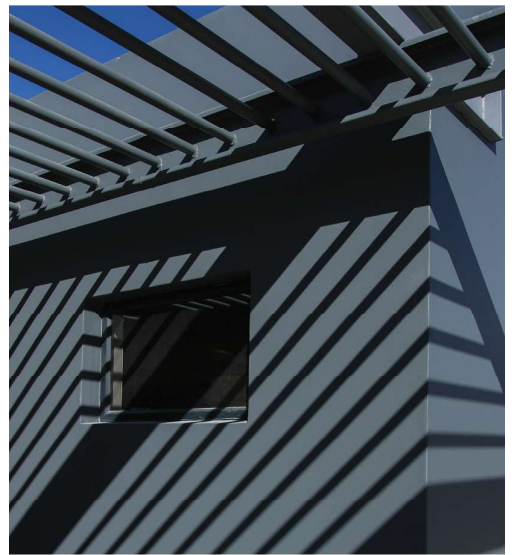

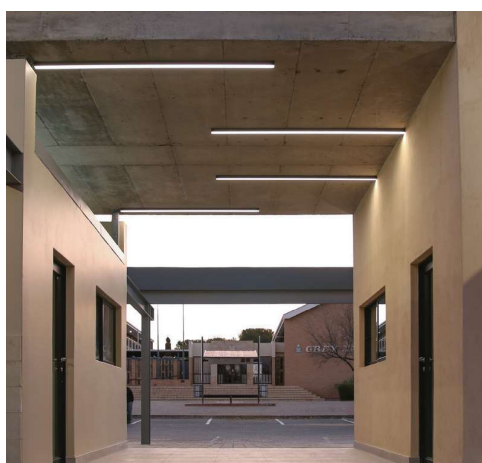



GREY COLLEGE LEITH HOSTEL

PROJECT VALUE | R1 029 708

YEAR | 2017

CATEGORY | REFURBISHMENT

ARCHITECT | TYPOLOGY

ARCHITECTURE

SCOPE OF WORK

Refurbishment of Grey College includes: demolition and stripping of existing services, building of new facilities including brick work and waterproofing, plumbing, tiling and floor finishes, ceilings, carpentry & joinery and paint.

The client needed the project divided into 3 phases. Each of the floors were redesigned and upgraded individually as the building stayed fully operational.



GREY COLLEGE TUCK-SHOP

PROJECT VALUE | R1 879 531,89

YEAR | 2017

CATEGORY | EDUCATIONAL |

REFURBISHMENT

ARCHITECT | ROODT ARCHITECTS

SCOPE OF WORK

Original building was erected in 1800's and has been the schools' tuck shop since then. There are traditions and sentiment to this building. Demolishment and stripping of existing services, building of new facilities including brick work and waterproofing, plumbing, tiling and floor finishes, ceilings, carpentry & joinery and paint. The client needed this sentimental building to be demolished, repositioned and reconstructed to a modern building.

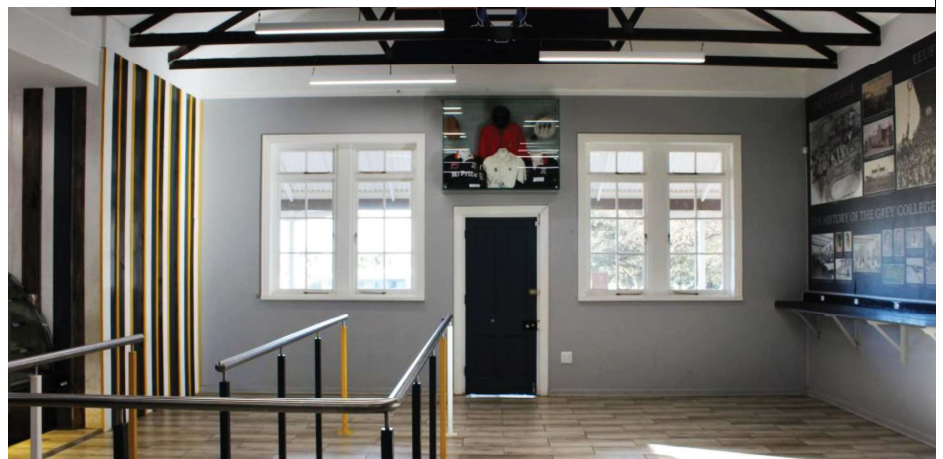

To whom it may concern

Please find attached a complete list of **payments** done by Grey College Bloemfontein, in the book year 2017-2019 for construction work done by Hemistyle.

During this period Hemistyle (Pty) Ltd. t/a Acorn Construction was appointed as the main contractor on various projects which included the following five new builds.

1. Main Entrance Gates
2. Soccer Club House and ablution
3. Ticket office and Ablution for Main pavilion
4. New Classrooms at Secondary School
5. Various Storage facilities

I, Philip Piek (Name and Surname) Chairman of Grey College Trust declare that I was the Employer / Principal Agent on the above mentioned Building/ Construction projects successfully executed by Hemistyle (pty) ltd t/a Acorn Construction.

Project location: Grey College Bloemfontein

Construction period: 2017-2019

Contract Value: R22 841 014.83

New Build or Renovations: Both

Multi Storey / Working on heights: YES

Please rate the performance of Acorn Construction on the above- mentioned project, as to the nature of the project, by inserting YES or NO in the relevant box below.

	Very poor	Poor	Fair	Good	Excellent
1. Project performance / time management / Programming				x	
2. Quality of Workmanship				x	
3. Resources: Personnel / Plant				x	
4. Financial Management/ Payment of Sub contractors/ Cash flow				x	
5. Occupational Health and safety: Compliance				x	

Would you consider / recommend Acorn Construction again?

<input checked="" type="checkbox"/> YES	<input type="checkbox"/> NO
---	-----------------------------

Contact details of Employer or Principal Agent

Telephone: 0514443178 Cell Phone 082 490 3075

Email: crossing@pietgroup.co.za

Thus signed at George on this 5th day of December 2019



Signature Employer or Principal Agent

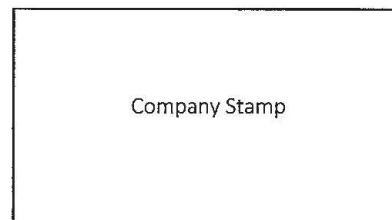

Company Stamp

SENTRAAL HIGH SCHOOL CLUB HOUSE

PROJECT VALUE |

R1 661 416,44

YEAR | 2017

CATEGORY |

NEW BUILDING

SCOPE OF WORK

To supply all labour, materials, supervision and equipment for the constructing and completion of new clubhouse to the school. The client needed the half-way built building to be completed within specific time and budget.



PRIMARY SCHOOL BATHROOMS





C&N DRAMA &
TECHNOLOGY BUILDING





C&N DRAMA & TECHNOLOGY BUILDING

PROJECT VALUE | R2 929 222.00

YEAR | 2016

CATEGORY |
EDUCATIONAL | NEW BUILDING

C&N DRAMA & TECHNOLOGY BUILDING

ARCHITECT | SMIT ARCHITECTS |
INCLINE ARCHITECTS

QS | DL QUANTITY SURVEYORS

MECHANICAL ENGINEER |
FCE CONSULTING ENGINEERS

CIVIL ENGINEER | GIBB

SCOPE OF WORK

Acorn were part of the development of this new building. It is a rather





PRIMARY GIRLS SCHOOL ORANJE

YEAR | 2017

QS | DL QUANTITY SURVEYORS

ARCHITECT | INCLINE ARCHITECTS

CLIENT | C&N PRIMARY SCHOOL ORANJE

PROJECT VALUE | R1 712 012.28



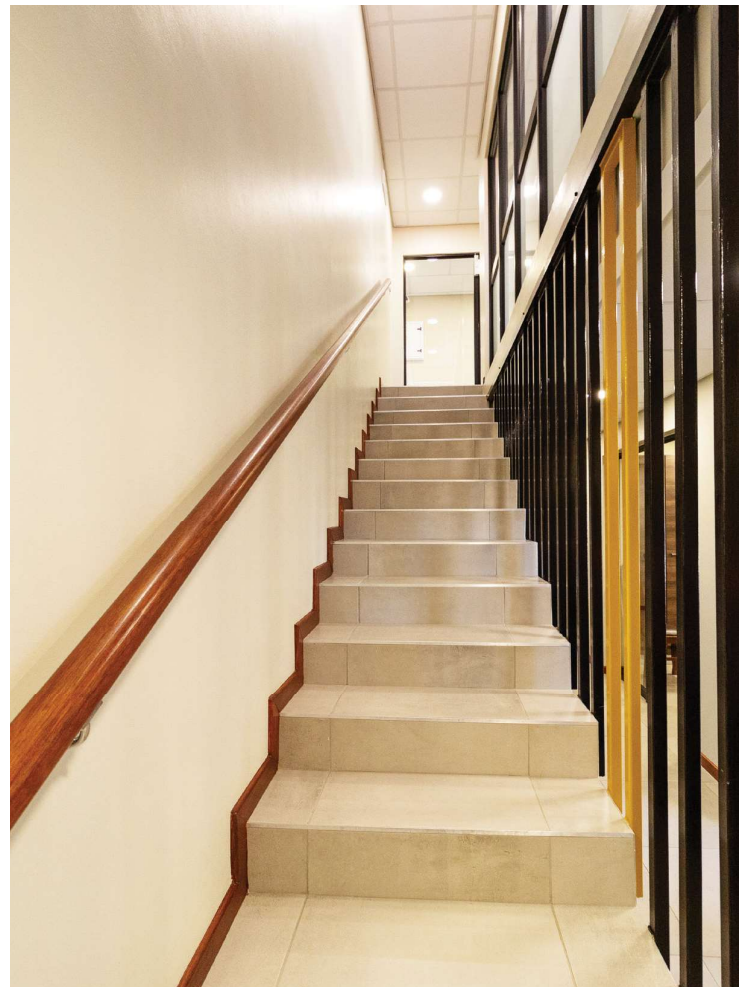

NEW BUILD | ENTERTAINMENT AREA



REFURBISHING | OMS HOSTEL



C&N GIRLS SCHOOL LE ROUX HOSTEL & ENTERTAINMENT AREA

PROJECT VALUE | R1 246 213,99

YEAR | 2019

SCOPE OF WORK

Demolishment and stripping of existing services, building of new facilities including brick work and waterproofing, plumbing, tiling and floor finishes, ceilings, carpentry & joinery and paint.

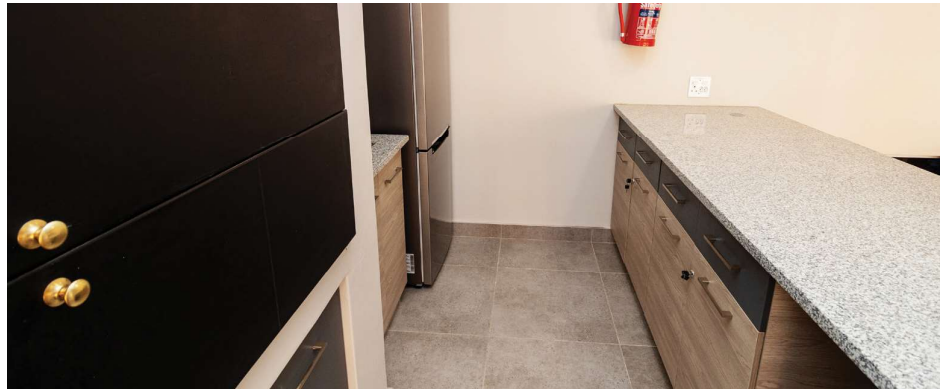



EUNICE HIGH SCHOOL ABLUTION BLOCKS

PROJECT VALUE | R208 467, 75

YEAR | 2017

CATEGORY |

EDUCATIONAL | REFURBISHMENT

ARCHITECT | SM!T ARCHITECTS

SCOPE OF WORK

Time sensitive project for the upgrading of the old plumbing system and a cosmetic revamp of the staff bathrooms at this prestigious school.







BAMBI PRIMARY SCHOOL

PROJECT VALUE | R821 974, 59

YEAR | 2011

CATEGORY |
REFURBISHMENT | EDUCATIONAL

ARCHITECT | GXY

SCOPE OF WORK

Reconstructing of current premises into a practical and secure space for this primary school with 6 well equipped classrooms, bathrooms and large play area including all services needed.

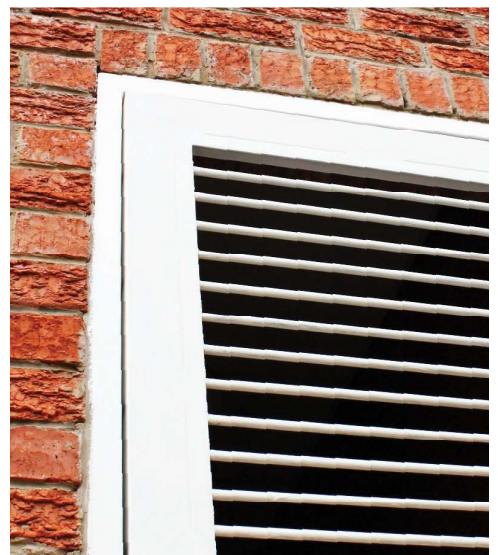

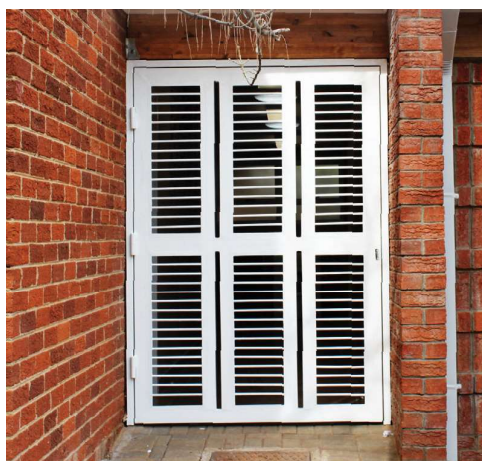



TINKTINKIE PRIMARY SCHOOL

PROJECT VALUE | R300 000,00

ARCHITECHT | REINIER BRÖNN

QS | LOUIS BADENHORTS

STRUCTURAL ENGINEER |
HENNING BRISLEY

SCOPE OF WORK

New classrooms build for pre-primary school Tinktinkieland at Heuwelsig Dutch Reform Church as well as an upgrade to exciting facilities.

